

STRANGE ROAD SHORT PLAT  
PART OF SECTION 6, T. 17 N., R. 19 E., W.M.  
KITITAS COUNTY, WASHINGTON  
ADJOINERS

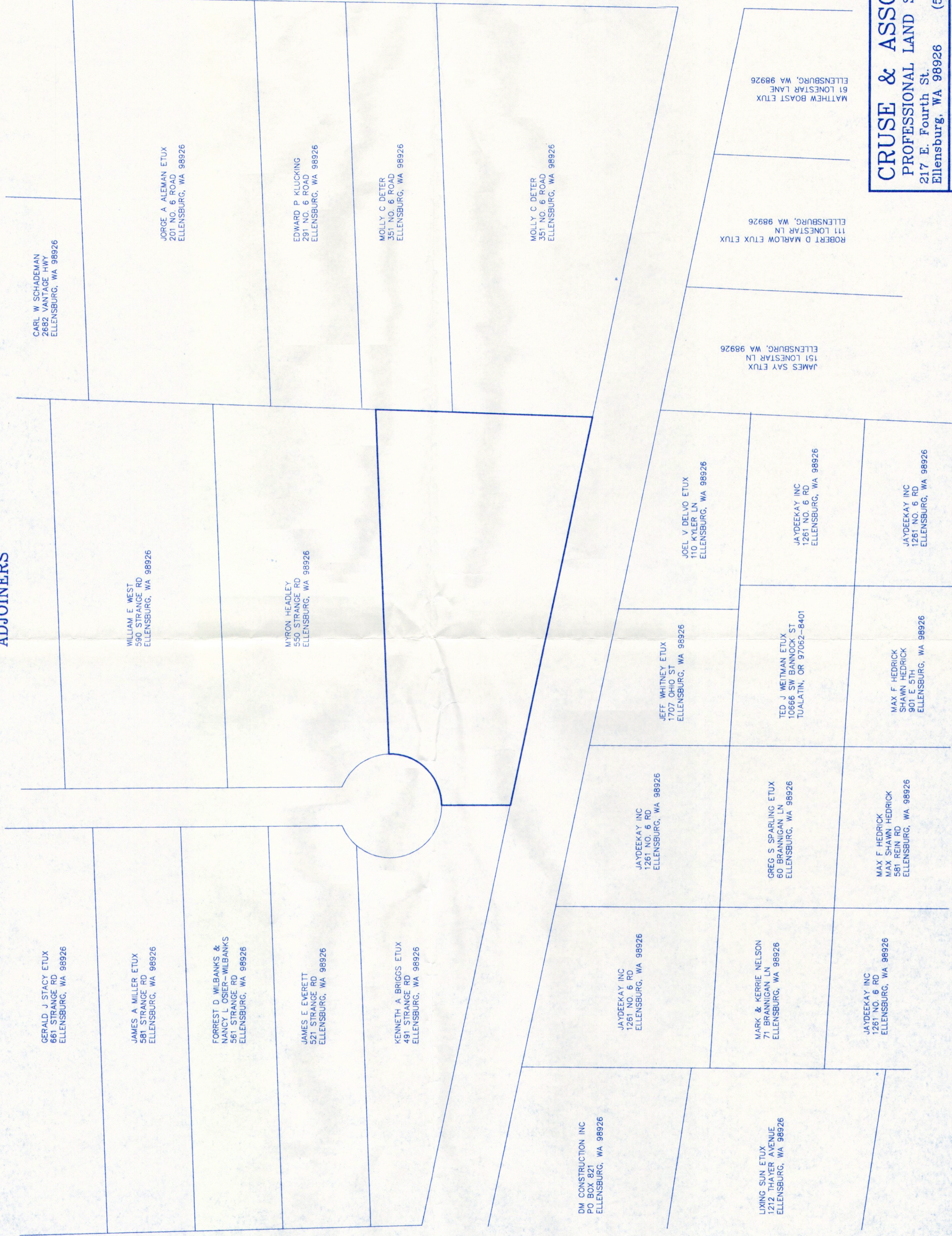

GERALD J STACY ETUX  
661 STRANGE RD  
ELLENSBURG, WA 98926

JAMES A MILLER ETUX  
581 STRANGE RD  
ELLENSBURG, WA 98926

FORREST D WILBANKS &  
NANCY L OSIER-WILBANKS  
561 STRANGE RD  
ELLENSBURG, WA 98926

JAMES E EVERETT  
521 STRANGE RD  
ELLENSBURG, WA 98926

KENNETH A BRIGGS ETUX  
491 STRANGE RD  
ELLENSBURG, WA 98926

CARL W SCHADEMAN  
2682 VANTAGE HWY  
ELLENSBURG, WA 98926

WILLIAM E WEST  
590 STRANGE RD  
ELLENSBURG, WA 98926

MYRON HEADLEY  
550 STRANGE RD  
ELLENSBURG, WA 98926

JORGE A ALEMAN ETUX  
201 NO. 6 ROAD  
ELLENSBURG, WA 98926

EDWARD P KLUCKING  
291 NO. 6 ROAD  
ELLENSBURG, WA 98926

MOLLY C DETER  
351 NO. 6 ROAD  
ELLENSBURG, WA 98926

MOLLY C DETER  
351 NO. 6 ROAD  
ELLENSBURG, WA 98926

DM CONSTRUCTION INC  
PO BOX 821  
ELLENSBURG, WA 98926

LIXING SUN ETUX  
1212 THAYER AVENUE  
ELLENSBURG, WA 98926

JAYDEEKAY INC  
1261 NO. 6 RD  
ELLENSBURG, WA 98926

MARK & KERRIE NELSON  
71 BRANNIGAN LN  
ELLENSBURG, WA 98926

JAYDEEKAY INC  
1261 NO. 6 RD  
ELLENSBURG, WA 98926

JAYDEEKAY INC  
1261 NO. 6 RD  
ELLENSBURG, WA 98926

GREG S SPARLING ETUX  
60 BRANNIGAN LN  
ELLENSBURG, WA 98926

MAX F HEDRICK  
MAX SHAWN HEDRICK  
581 REIN RD  
ELLENSBURG, WA 98926

JEFF WHITNEY ETUX  
1707 OHIO ST  
ELLENSBURG, WA 98926

TED J WEITMAN ETUX  
10666 SW BANNOCK ST  
TUALATIN, OR 97062-8401

MAX F HEDRICK  
SHAWN HEDRICK  
901 E 5TH  
ELLENSBURG, WA 98926

JOEL V DELVO ETUX  
110 KYLER LN  
ELLENSBURG, WA 98926

JAYDEEKAY INC  
1261 NO. 6 RD  
ELLENSBURG, WA 98926

JAYDEEKAY INC  
1261 NO. 6 RD  
ELLENSBURG, WA 98926

JAMES SAY ETUX  
151 LONESTAR LN  
ELLENSBURG, WA 98926

ROBERT D MARLOW ETUX  
111 LONESTAR LN  
ELLENSBURG, WA 98926

MATTHEW BOAST ETUX  
61 LONESTAR LANE  
ELLENSBURG, WA 98926

**CRUSE & ASSOCIATES**  
PROFESSIONAL LAND SURVEYORS  
217 E. Fourth St.  
Ellensburg, WA 98926 P.O. Box 959  
(509) 962-8242  
**STRANGE ROAD SHORT PLAT**